

# MONTHLY MEMBERSHIP PROGRESS REPORT

LOCATION INDONESIA

District 307 A1

Results as of: 6/30/2022

Clubs			
RESULTS FOR 2021-2022			
QUARTER	NEW CLUB GOAL	NEW CLUBS	DROPPED CLUBS
JULY/AUG/SEPT	1	0	2
OCT/NOV/DEC	1	9	0
JAN/FEB/MAR	1	6	0
APR/MAY/JUNE	0	4	1

Members			
RESULTS FOR 2021-2022			
QUARTER	MEMBER GROWTH NET GOAL	MEMBER GROWTH ACTUAL	DROPPED MEMBERS ACTUAL (including transfers)
JULY/AUG/SEPT	100	183	52
OCT/NOV/DEC	120	342	147
JAN/FEB/MAR	100	215	68
APR/MAY/JUNE	50	341	638

**GOALS AND ACTUAL NEW CLUBS CUMULATIVE**

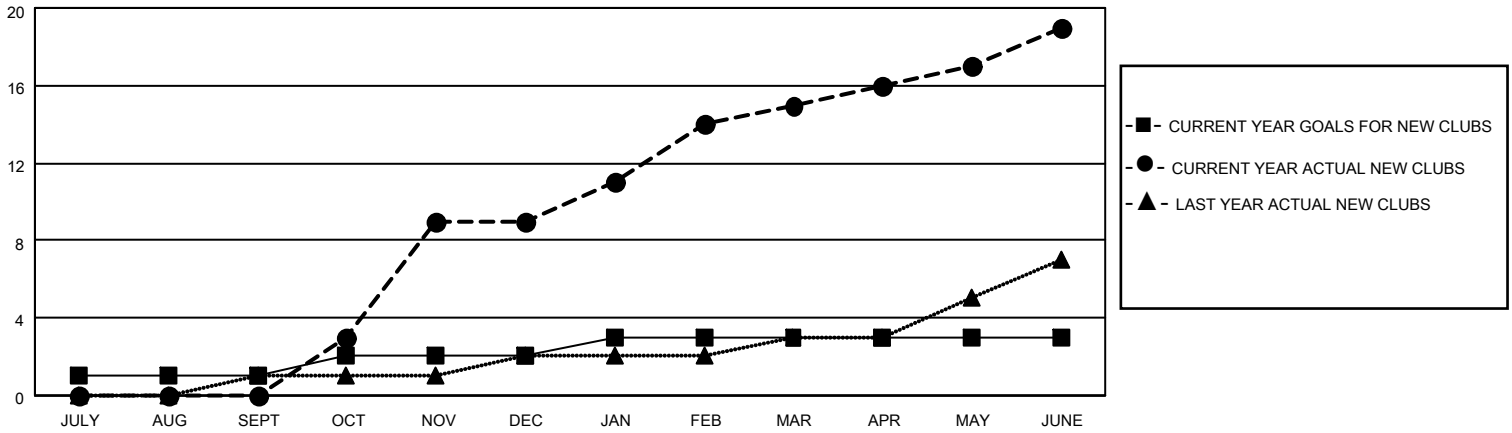

**GOALS AND ACTUAL MEMBERS CUMULATIVE**

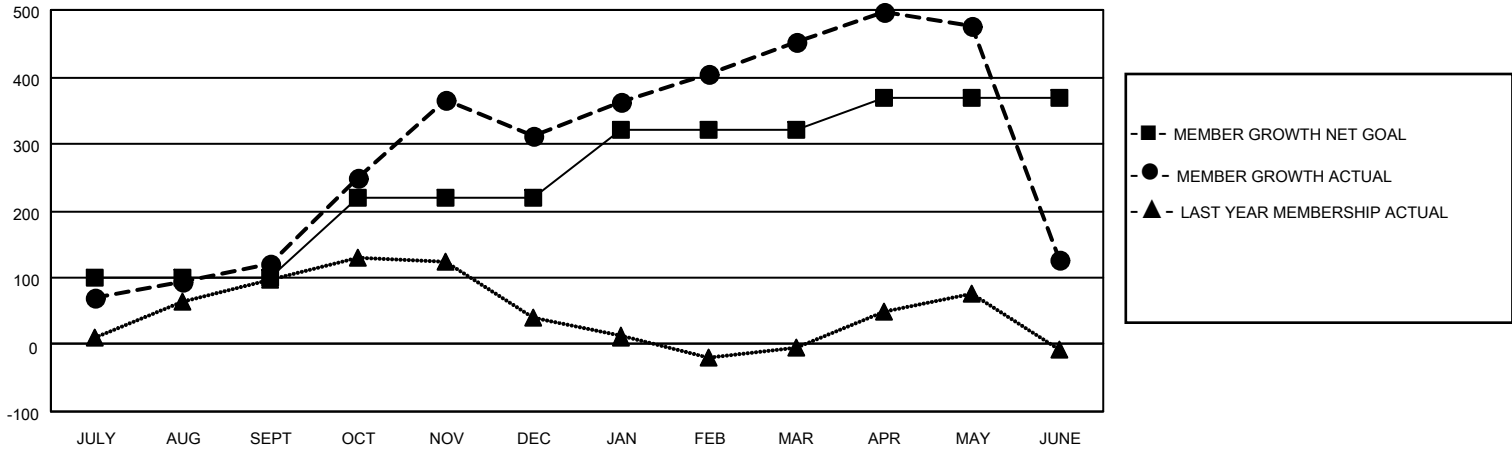

<p><b>DROPPED CLUBS: 3</b></p> <hr/> <p><b>DROPPED MEMBERS</b></p> <table style="width: 100%; border-collapse: collapse;"> <tr><td style="width: 70%;">DECEASED</td><td style="text-align: right;">12</td></tr> <tr><td>CLUB CANCELLED</td><td style="text-align: right;">15</td></tr> <tr><td>OTHER</td><td style="text-align: right;">878</td></tr> <tr><td><b>TOTAL</b></td><td style="text-align: right;"><b>905</b></td></tr> </table>	DECEASED	12	CLUB CANCELLED	15	OTHER	878	<b>TOTAL</b>	<b>905</b>	<p>89 CLUBS OF 107 ADDED 1 OR MORE NEW MEMBERS</p> <hr/> <p><a href="#">CLICK HERE FOR CUMULATIVE MEMBERSHIP DATA</a></p>	<p style="text-align: center;"><u><b>GENDER DISTRIBUTION</b></u></p> <table style="width: 100%; border-collapse: collapse;"> <tr><td>MALE</td><td style="text-align: right;">832 (35.68%)</td></tr> <tr><td>FEMALE</td><td style="text-align: right;">1,500 (64.32%)</td></tr> <tr><td>NON BINARY</td><td style="text-align: right;">0 (0.00%)</td></tr> <tr><td>PREFER NOT TO ANSWER</td><td style="text-align: right;">0 (0.00%)</td></tr> </table> <hr/> <table style="width: 100%; border-collapse: collapse;"> <tr><td>TOTAL FAMILY UNIT MEMBERS</td><td style="text-align: right;">799</td></tr> <tr><td>FAMILY MEMBERS PAYING HALF DUES</td><td style="text-align: right;">501</td></tr> </table>	MALE	832 (35.68%)	FEMALE	1,500 (64.32%)	NON BINARY	0 (0.00%)	PREFER NOT TO ANSWER	0 (0.00%)	TOTAL FAMILY UNIT MEMBERS	799	FAMILY MEMBERS PAYING HALF DUES	501
DECEASED	12																					
CLUB CANCELLED	15																					
OTHER	878																					
<b>TOTAL</b>	<b>905</b>																					
MALE	832 (35.68%)																					
FEMALE	1,500 (64.32%)																					
NON BINARY	0 (0.00%)																					
PREFER NOT TO ANSWER	0 (0.00%)																					
TOTAL FAMILY UNIT MEMBERS	799																					
FAMILY MEMBERS PAYING HALF DUES	501																					